

SHEETS CONTENT:

PAGE #1 INDEX & COVER PAGE.
 PAGES #1A, 2 & 3 HOLLOW METAL DOOR ASSEMBLY DETAILS.
 PAGE #4 HOLLOW METAL DOOR COMPONENT DETAILS DETAILS.
 PAGE #5 HOLLOW METAL FRAME COMPONENT DETAILS DETAILS.

DOOR SCHEDULE		
Max. A.S.D. Design Pressure Rating		
	Where water infiltration Requirement is needed	Where water infiltration Requirement is not needed
Positive	Not Approved	+60 PSF
Negative	Not Approved	-60 PSF

GENERAL NOTES AND SPECIFICATIONS:

1. SERIES LS18 FLUSH OUTSWING COMMERCIAL STEEL DOOR, SHOWN ON THIS PRODUCT EVALUATION DOCUMENT (P.E.D.) HAS BEEN VERIFIED FOR CODE COMPLIANCE IN ACCORDANCE WITH THE 2014 (5th EDITION) OF THE FLORIDA BUILDING CODE. DOOR MAY BE INSTALLED AT HIGH VELOCITY HURRICANE ZONES.
 DESIGN WIND LOADS SHALL BE DETERMINED AS PER SECTIONS 1620 OF THE ABOVE MENTIONED CODES, USING ASCE 7-10 AND SHALL NOT EXCEED THE MAXIMUM (A.S.D.) DESIGN PRESSURE RATINGS INDICATED ON THIS SHEET.
 IN ORDER TO VERIFY THE ABOVE CONDITION, ULTIMATE DESIGN WIND LOADS DETERMINED PER ASCE 7-10 SHALL BE FIRST REDUCED TO A.S.D. DESIGN WIND LOADS BY MULTIPLYING THEM BY 0.6 IN ORDER TO COMPARE THESE W/ MAX. (A.S.D.) DESIGN PRESSURE RATINGS INDICATED ON THIS SHEET.

 THIS DOOR'S ADEQUACY FOR WIND AND IMPACT LOAD HAS BEEN VERIFIED IN ACCORDANCE WITH SECTION 1626 OF THE ABOVE MENTIONED CODE AS PER PROTOCOLS TAS-201, TAS-202, TAS-203 AS PER FTL LAB REPORTS #FTL-1735, FTL-1736 AND AS PER SUBMITTED STRUCTURAL CALCULATIONS, PERFORMED AS PER SECTION 1616 OF THE FLORIDA BUILDING CODE.
2. ALL COMPONENTS SHALL BE AS SPECIFIED ON APPLICABLE DETAIL SHEETS AND AT BILL OF MATERIALS OF THIS DRAWING.
3. COMPLIANCE OF EGRESS / ESCAPE REQUIREMENTS OF THESE DOORS PER FBC TO BE DETERMINED BY BUILDING OFFICIALS ON A CASE-BY-CASE BASIS.
4. ALL SCREWS USED FOR ASSEMBLY CONNECTIONS (METAL TO METAL) TO BE STAINLESS STEEL 304 OR 316 AISI SERIES OR CORROSION RESISTANT COATED CARBON STEEL AS PER DIN 50018 WITH 50 ksi YIELD STRENGTH AND 90 ksi TENSILE STRENGTH & SHALL COMPLY W/ FLORIDA BUILDING CODE SECTION 2411.3.3.4.
5. ALL WELDING TO CONFORM W/AMERICAN WELDING SOCIETY A.W.S. D.1.3 AND D-19.0 REGULATIONS. USE E60XX ELECTRODES
6. ALL ANCHORS FOR DOOR FRAME CONNECTIONS TO EXISTING STRUCTURE SHALL BE AS SPECIFIED ON THIS DRAWING. MAXIMUM ANCHORS SPACINGS SHALL BE AS PER SECTIONS OF THIS DRAWING.
7. PROVIDE MAX. LOAD BEARING SHIM SPACE AS INDICATED IN THIS DRAWING.
8. THIS DOOR WILL NOT REQUIRE A HURRICANE PROTECTION DEVICE.
9. THESE DOOR ASSEMBLIES ARE APPROVED FOR WATER AND AIR INFILTRATION AS PER TESTING INDICATED ON NOTE 1, AND SHALL BE LIMITED TO DESIGN PRESSURE RATINGS INDICATED ON DOOR SCHEDULE ON THIS SHEET.
10. PROVIDE SPECIFIED SEALANT AT ALL DOOR FRAME AND THRESHOLD.
11. (a) THIS PRODUCT EVALUATION DOCUMENT (P.E.D.) PREPARED BY THIS ENGINEER IS GENERIC AND DOES NOT PROVIDE INFORMATION FOR A SITE SPECIFIC PROJECT; i.e. WHERE THE SITE CONDITIONS DEVIATE FROM THE P.E.D.
 (b) CONTRACTOR TO BE RESPONSIBLE FOR THE SELECTION, PURCHASE AND INSTALLATION INCLUDING LIFE SAFETY OF THIS PRODUCT, BASED ON THIS P.E.D., PROVIDED HE/SHE DOES NOT DEVIATE FROM THE CONDITIONS DETAILED ON THIS DOCUMENT. CONSTRUCTION SAFETY AT SITE IS THE CONTRACTOR'S RESPONSIBILITY.
 (c) THIS PRODUCT EVALUATION DOCUMENT (P.E.D.) WILL BE CONSIDERED INVALID IF ALTERED BY ANY MEANS.
 (d) ORIGINAL P.E.D. SHALL BEAR THE DATE, SEAL AND SIGNATURE OF THE PROFESSIONAL ENGINEER OF RECORD THAT PREPARED IT.
12. PRODUCT MANUFACTURER'S LABEL SHALL BE LOCATED ON A READILY VISIBLE LOCATION AT PRODUCT IN ACCORDANCE WITH SECTION 1710.5 THE FLORIDA BUILDING CODE. ONE LABEL SHALL BE PLACED FOR EVERY OPENING.

THIS DRAWING SHALL ONLY BE USED TO OBTAIN PERMITS IN THE STATE OF FLORIDA

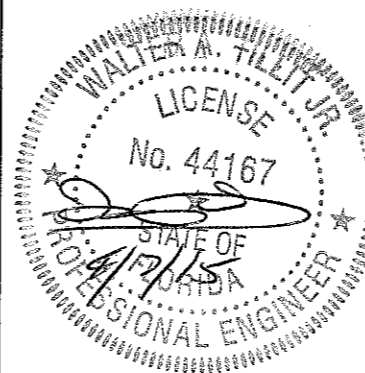

© 2015 TILTECO INC. (ENGINEERING)

TILTECO INC.

TILLIT TESTING & ENGINEERING COMPANY
 6355 N.W. 38th St., Ste. 305, VIRGINIA GARDENS, FL 33186
 Phone : (305)971-1530 . Fax : (305)971-1531
 e-mail: tilteco@aol.com
 EB-0006719
 WALTER A. TILLIT Jr. P. E.
 FLORIDA Lic. # 44167

FLORIDA BUILDING CODE (HIGH VELOCITY HURRICANE ZONE)			
SCALE: NTS	APPROVED BY:	DRAWN BY F.R.L.	
DATE: 03/27/15		DRAWING No	15-054
DAYBAR INDUSTRIES LTD 50 WEST DRIVE, BRAMPTON, ON CANADA, L6T 2J4 TEL: 905 625-8000 FAX: 905 625-4204		OLD 12-082	
SERIES LS18 FLUSH OUTSWING COMMERCIAL STEEL DOOR - L.M.			SHEET 1 OF 5

* STRUCTURAL MEMBER AT HEADER MUST BE DESIGNED TO CARRY 174 #/FT & REVIEWED BY BUILDING OFFICIAL.

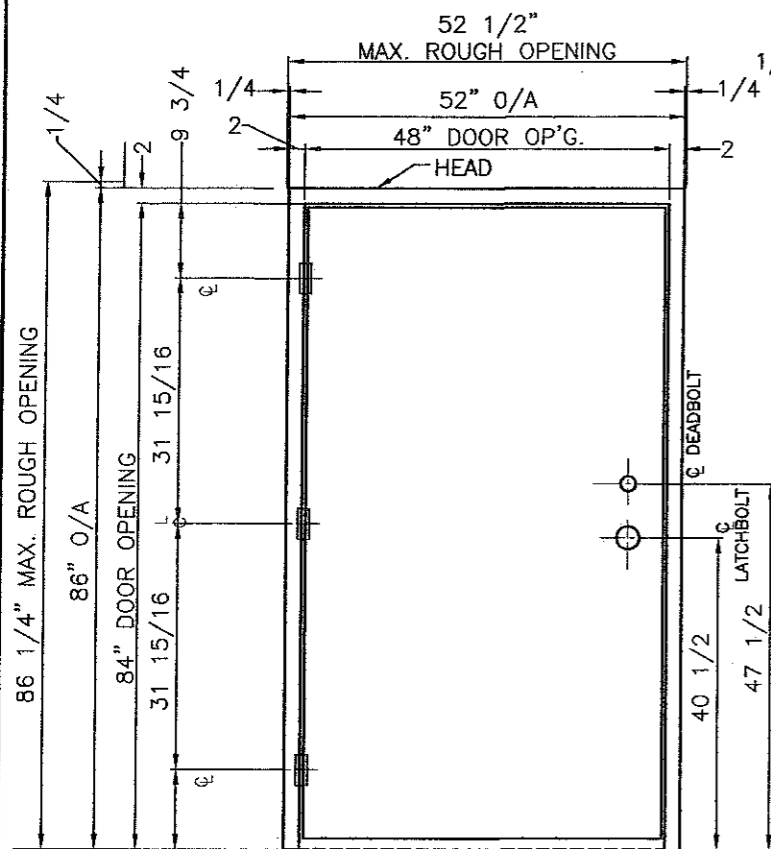

ELEVATION "A"
SINGLE DOOR ASSEMBLY
EXTERIOR VIEW (OUTSWING)

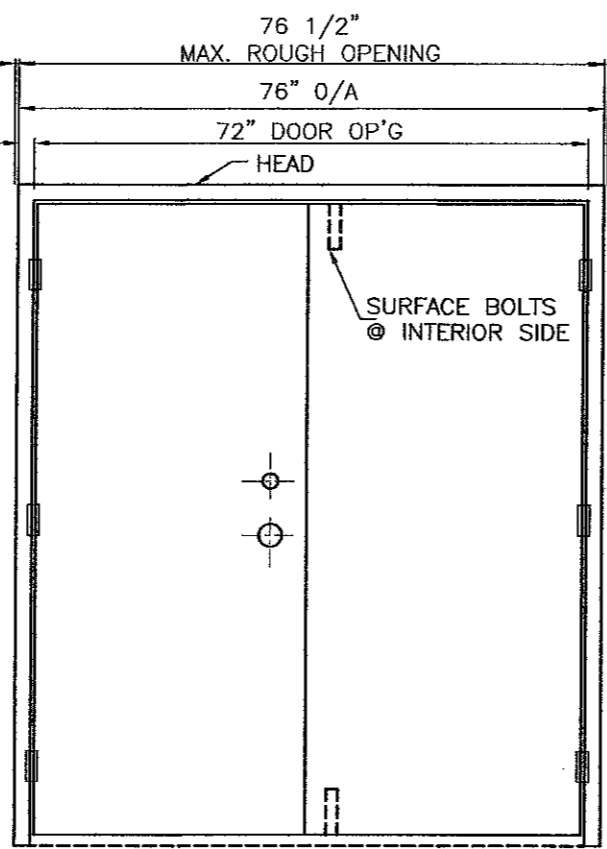

ELEVATION "B"
DOUBLE DOOR ASSEMBLY
EXTERIOR VIEW (OUTSWING)

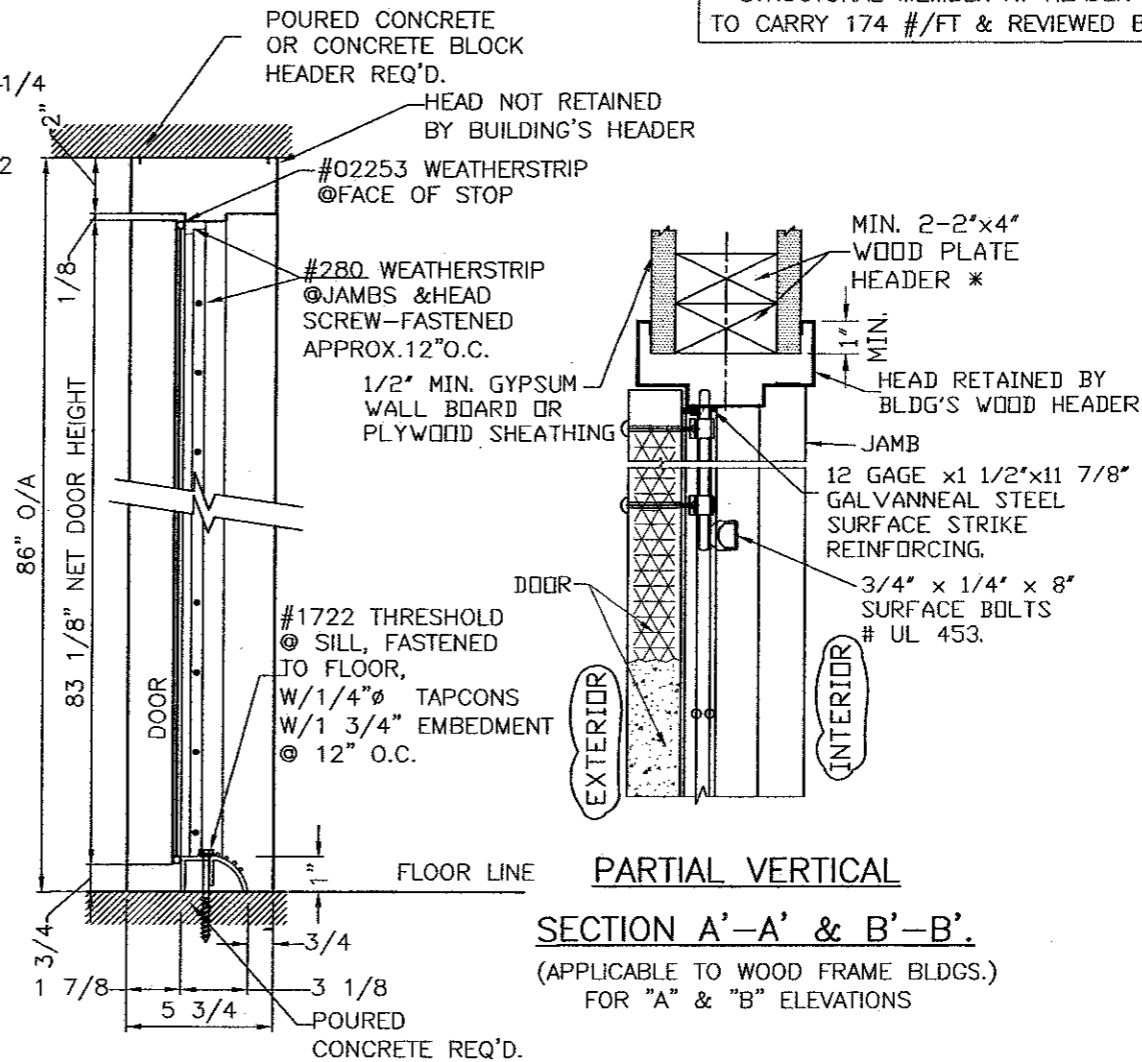

PARTIAL VERTICAL SECTION A'-A' & B'-B'
(APPLICABLE TO WOOD FRAME BLDGS.)
FOR "A" & "B" ELEVATIONS

VERTICAL SECTION: FOR "A" & "B" ELEVATIONS

BILL OF MATERIALS:

- NOTE:**
ALL STEEL HOT-DIP GALVANIZED TO ASTM A653 (CQ,LFQ), COATING DESIGNATION A25 (ZF75).
- FRAME:**
- JAMBS & HEAD: 16ga (.057" MIN.)
 - HINGE REINF: 10 ga (.134" MIN.)
 - STRIKE/DEADBOLT REINF: 14ga (.075" MIN.)
 - MORTAR GUARDS 22ga (.027").
- DOOR:**
- FACE SHEET: 18ga (.045" MIN.)
 - HINGE REINF: 10ga (.134" MIN.)
 - LOCK REINF., END CHANNELS, CLOSER REINF: 16ga (.057" MIN.)
 - SURFACE BOLT REINF. ASTRAGAL & STRIKE TABS: 14ga (.75" MIN.)
 - PAPER HONEY COMB CORE MFD BY TENNECO PKG. BONDED TO INSIDE FACES.
- HARDWARE:**
- HINGES-4 1 1/2"x4" PENROD # PLPTSQSQ
 - LATCHSET-S.PARKER #B FMS 626
 - DEADLOCK-S.PARKER #92160
 - SURFACE BOLTS-3/4"x1/4"x8" #UL453
 - WEATHERSTRIP-AFCO #280, ALUM/VINYL @ SECURED W/ #6x1/2" S.M.S.
 - +MD # 02253 ADHESIVE BACKED CLOSED CELL FOAM (1/8"x1/2")
 - THRESHOLD-AFCO # 1722, ALUM/VINYL SECURED W/ 1/4" dia TAPCONS W/ 1 3/4" EMBEDMENT OR #8x2" F.H. SMS. OR #10x2" F.H.W.S.

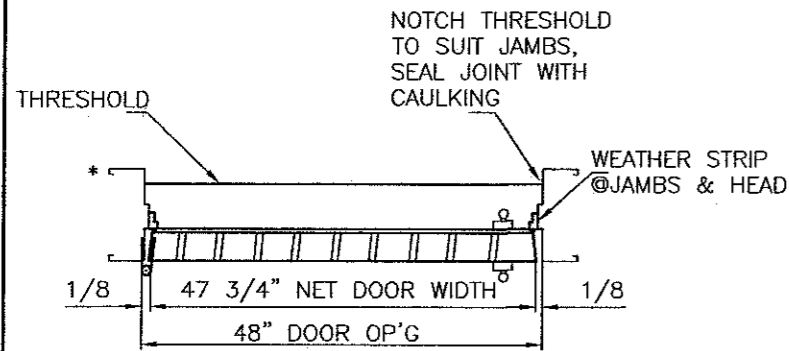

HORIZONTAL SECTION "A"

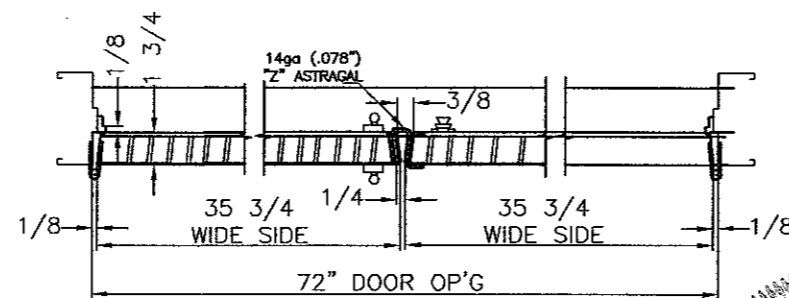

HORIZONTAL SECTION "B"

* SEE SHEET NUMBER 3 FOR JAMB ANCHORING DETAILS

HOLLOW METAL DOOR ASSEMBLY DETAILS

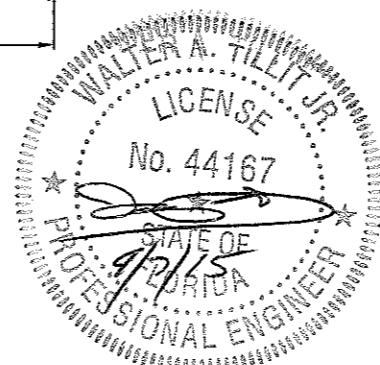

© 2015 TILTECO INC. (ENGINEERING)

TILTECO Inc.

TILLIT TESTING & ENGINEERING COMPANY
6355 N.W. 36th St., Ste. 305, VIRGINIA GARDENS, FL 33166
Phone: (305)871-1530 • Fax: (305)871-1531
e-mail: tilteco@aol.com
EB-0006719
WALTER A. TILLIT Jr. P. E.
FLORIDA Lic. # 44167

FLORIDA BUILDING CODE (HIGH VELOCITY HURRICANE ZONE)

SCALE: NTS	APPROVED BY:	DRAWN BY: F.R.L.
DATE: 03/27/15		DRAWING No: 15-054
DAYBAR INDUSTRIES LTD 50 WEST DRIVE, BRAMPTON, ON CANADA, L6T 2J4 TEL: 905 625-8000 FAX: 905 625-4204		OLD 12-082
SERIES LS18 FLUSH OUTSWING COMMERCIAL STEEL DOOR - L.M.		SHEET 1A OF 5

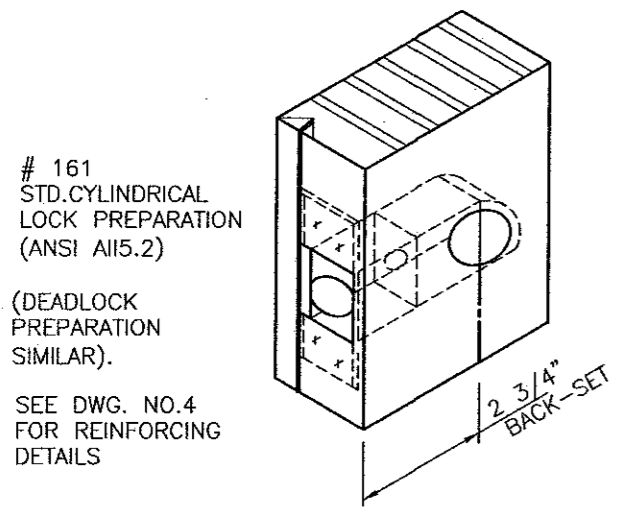
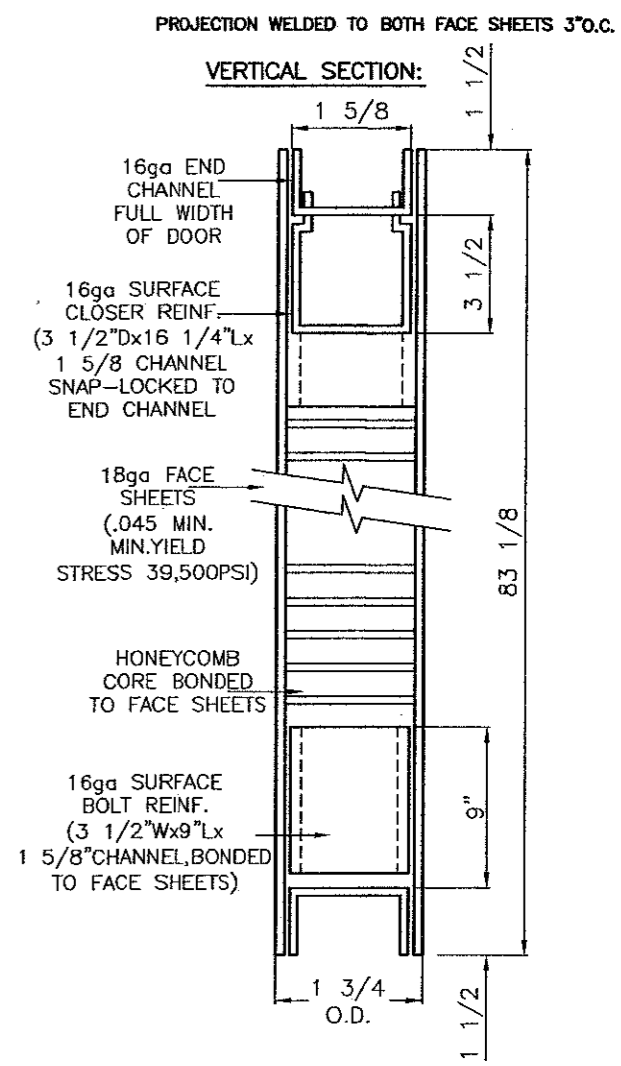
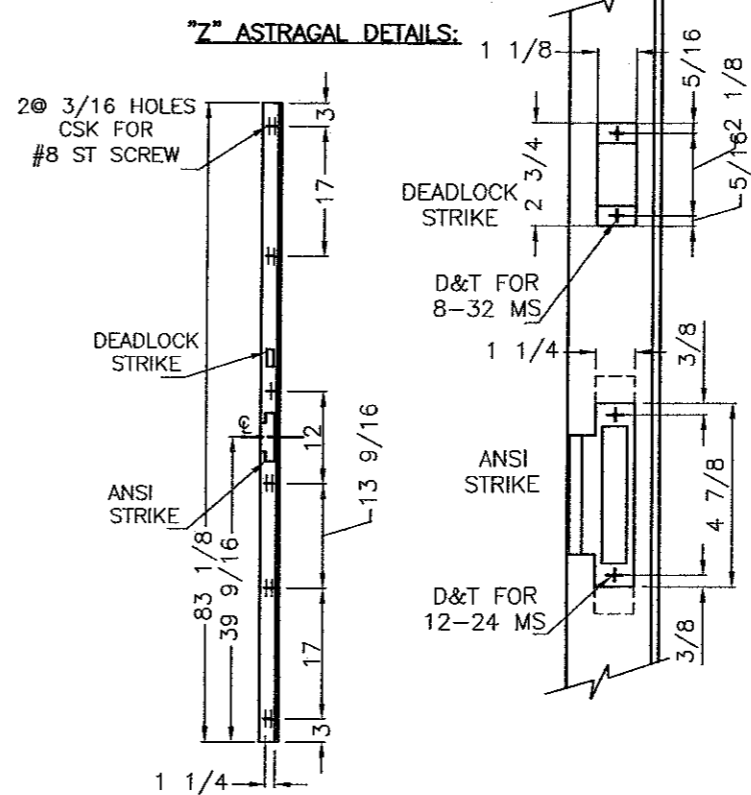
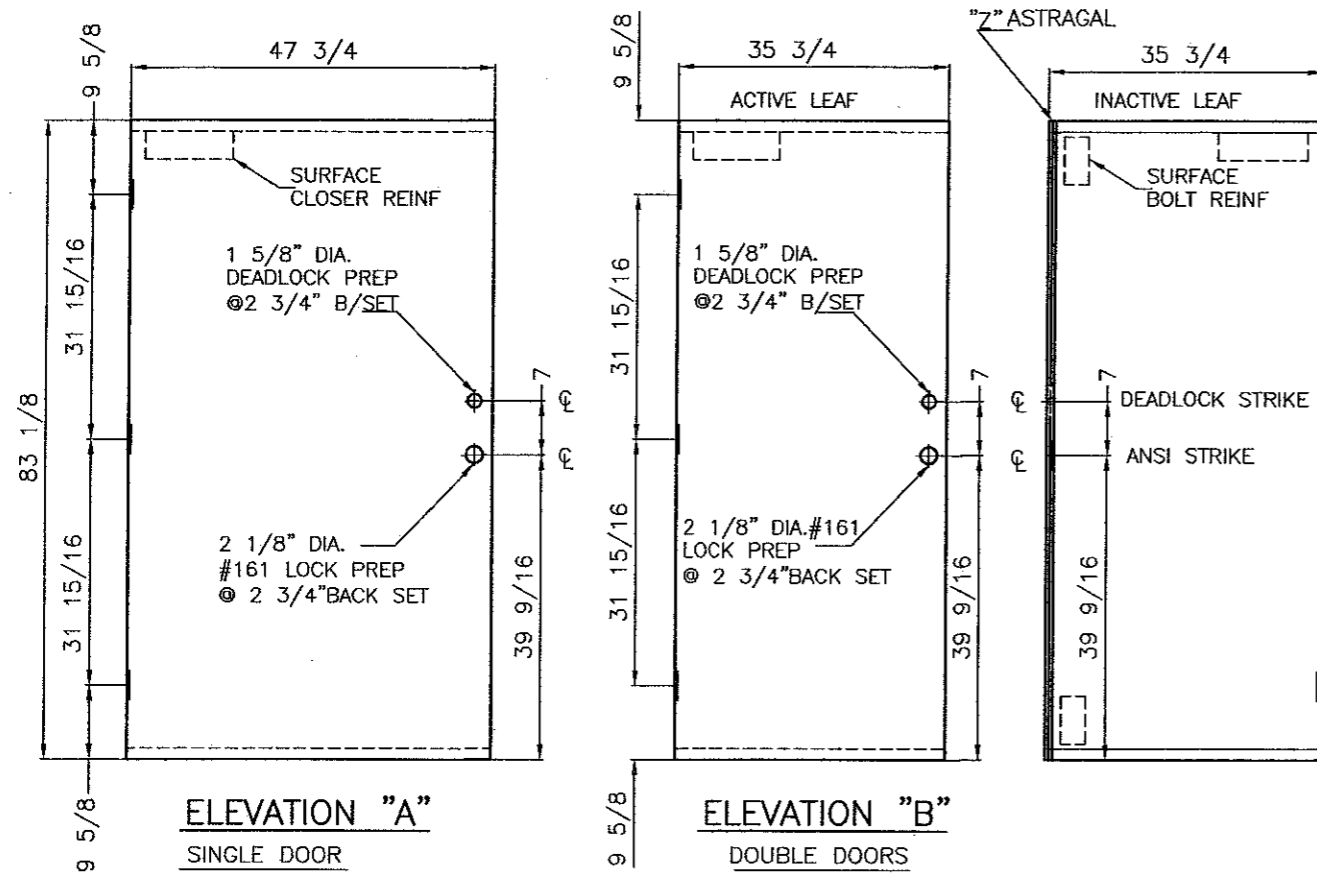

161
STD. CYLINDRICAL
LOCK PREPARATION
(ANSI A115.2)

(DEADLOCK
PREPARATION
SIMILAR).

SEE DWG. NO.4
FOR REINFORCING
DETAILS

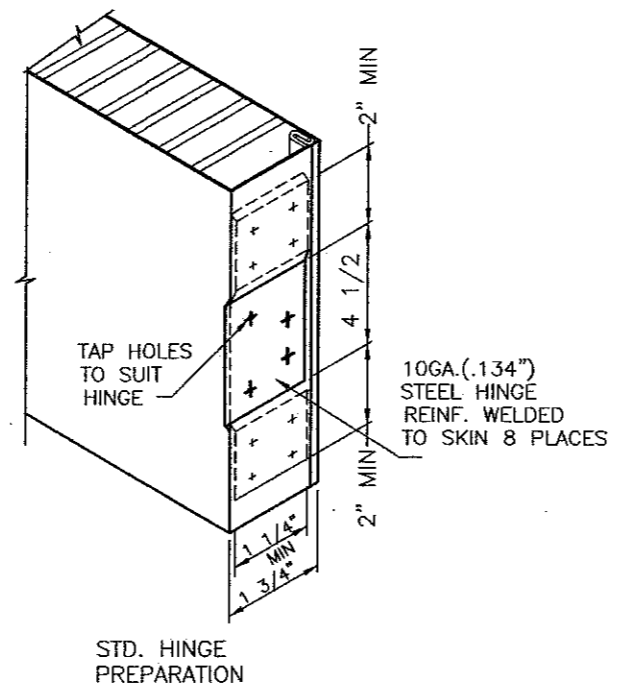

STD. HINGE
PREPARATION

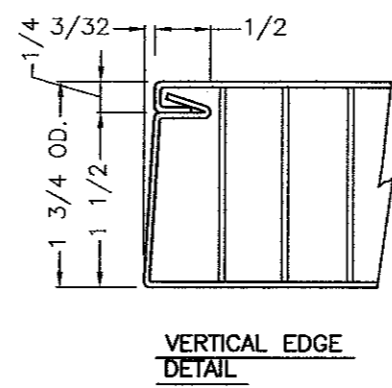

VERTICAL EDGE
DETAIL

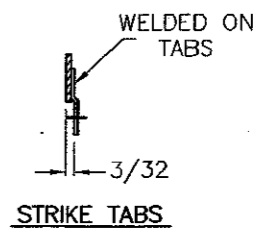
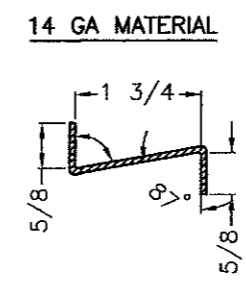

- BILL OF MATERIALS:**
- NOTE:**
ALL STEEL HOT-DIP GALVANIZED
TO ASTM A653 (CQ,LFQ), COATING
DESIGNATION A25 (ZF75).
- FACE SHEET: 18ga (.045" MIN.)
 - HINGE REINF: 10ga (.134" MIN.)
 - LOCK REINF., END CHANNELS,
CLOSER REINF. 16ga (.057" MIN.)
 - SURFACE BOLT REINF.
 - ASTRAGAL, & STRIKE
TABS: 14ga (.075" MIN.)
 - PAPER HONEY COMB CORE MF'D BY
TENNECO PKG. BONDED TO INSIDE FACES.

HOLLOW METAL DOOR ASSEMBLY DETAILS

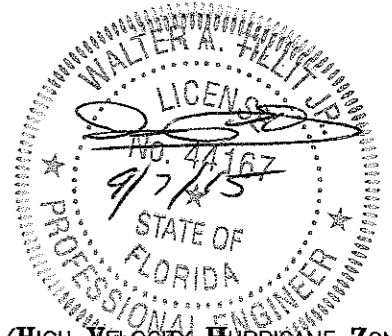

© 2015 TILTECO INC. (ENGINEERING) TILTECO INC. TILLIT TESTING & ENGINEERING COMPANY 6355 N.W. 36th. St., Ste. 305, VIRGINIA GARDENS, FL 33166 Phone : (305)871-1530 . Fax : (305)871-1531 e-mail: tilliteco@aol.com EB-0006719 WALTER A. TILLIT Jr. P. E. FLORIDA Lic. # 44167	SCALE: NTS DATE: 03/27/15	APPROVED BY: _____	DRAWN BY: F.R.L.
	DAYBAR INDUSTRIES LTD 50 WEST DRIVE, BRAMPTON, ON CANADA, L6T 2J4 TEL: 905 625-8000 FAX: 905 625-4204		DRAWING No 15-054 OLD 12-082
FLORIDA BUILDING CODE (HIGH VELOCITY-HURRICANE ZONE) SERIES LS18 FLUSH OUTSWING COMMERCIAL STEEL DOOR - L.M.			SHEET 2 OF 5

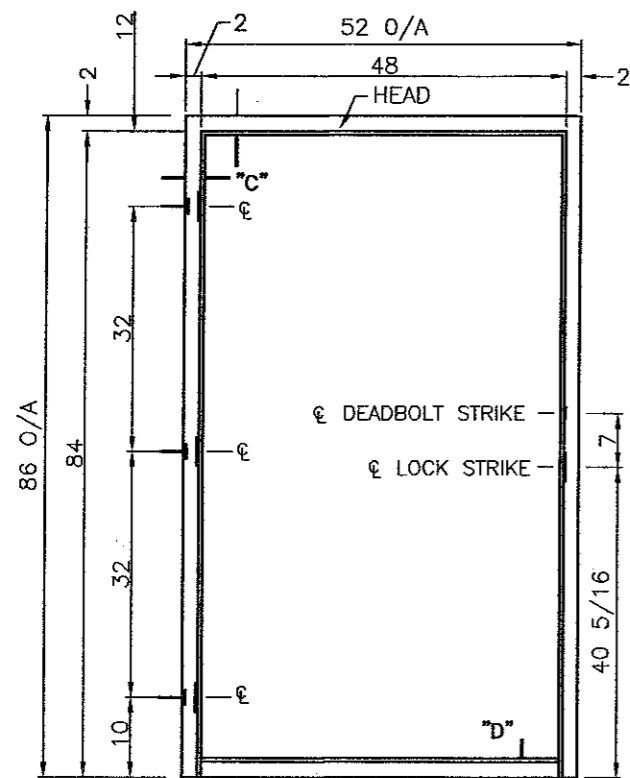

ELEVATION "A"
SINGLE DOOR FRAME

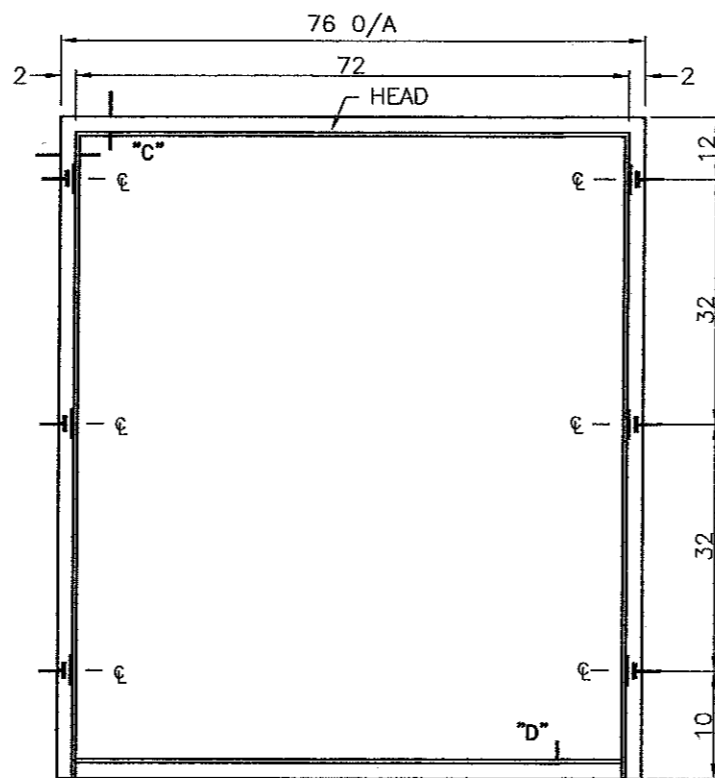

ELEVATION "B"
DOUBLE DOOR FRAME
JAMB ANCHOR LOCATION

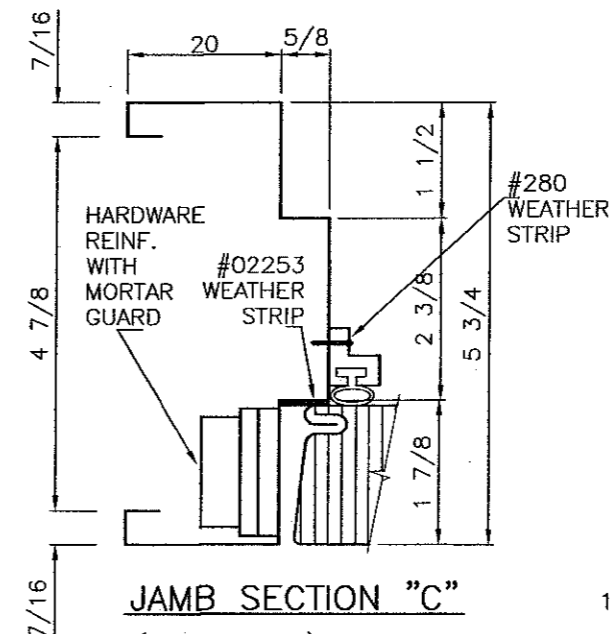

JAMB SECTION "C"
(HEAD SIMILAR)
SEE SHEET NO.5 FOR REINFORCING DETAILS

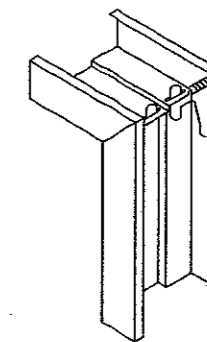

WELDED CORNER DETAIL
DIEMITRED CORNER CONT.
WELDED INSIDE FACES &
AT RETURNS

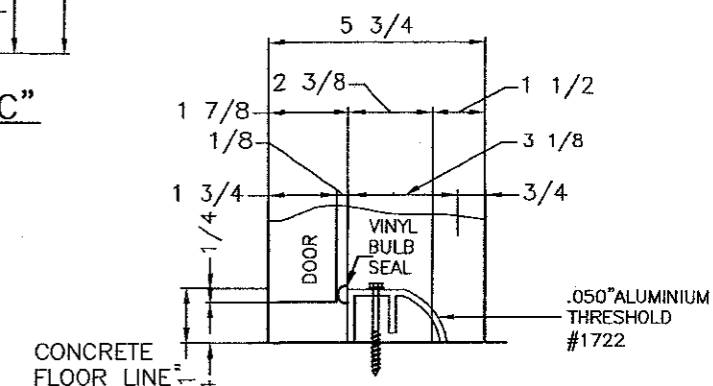

SILL SECTION "D"

#1722 THRESHOLD SCREWED TO SILL W/ 1 1/4" Ø TAPCONS W/ 1 3/4" EMBEDMENT @ 12" O.C.

JAMB ANCHORING DETAILS:

(NO ANCHORS IN HEAD ARE REQUIRED WHEN HEADER & JAMBS SUBSTRATE IS CONCRETE OR GROUDED CONCRETE BLOCK HEAD IS REQ'D. TO BE RETAINED BY EXISTING BUILDINGS WOOD HEADER, WHEN HEADER & JAMBS SUBSTRATE IS WOOD)

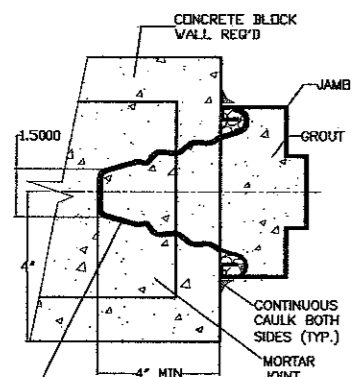

(6) MASONRY WIRE ANCHORS (0.175" Ø, SEE SHEET 4) IN HORIZ. MORTAR JOINTS; FILL JAMBS SOLID WITH GROUT PER ASTM C476 W/ MIN. COMPRESSION STRENGTH OF 2.5 Ksi.

WIRE ANCHOR INSTALLATION TO MASONRY WALLS

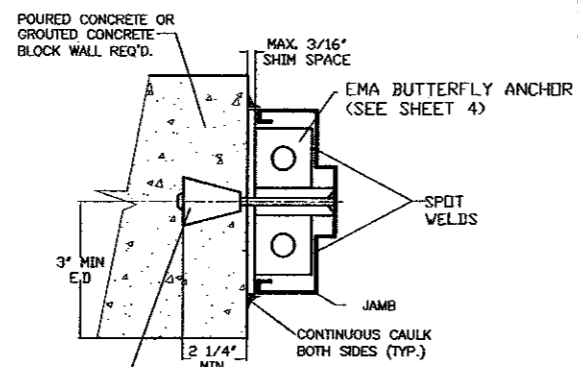

(6) 3/8" x 5" FLAT HEAD STEEL UCAN-SLEEVE ANCHOR W/ 2 1/4" MIN. EMBEDMENT.

INSTALLATION OF UCAN SLEEVE ANCHORS TO MASONRY WALLS

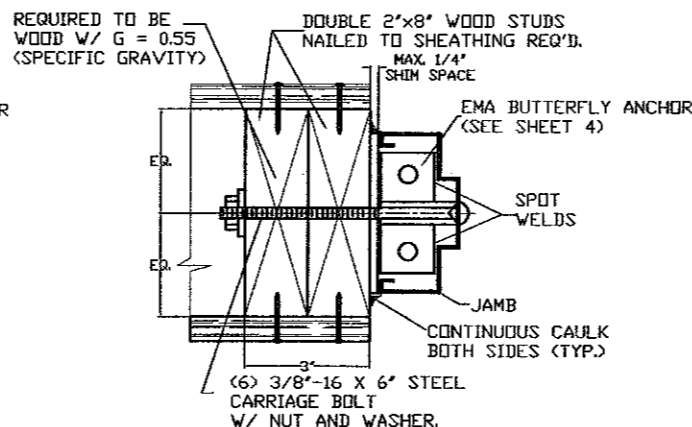

INSTALLATION OF 3/8" Ø CARRIAGA BOLT TO WOOD FRAME WALLS

BILL OF MATERIALS:

- NOTE:**
ALL STEEL HOT-DIP GALVANIZED TO ASTM A653 (CQ,LFQ), COATING DESIGNATION A25 (ZF75).
- JAMBS & HEAD: 16ga (.057" MIN.)
- HINGE REINF: 10 ga (.134" MIN.)
- STRIKE/DEADBOLT REINF: 14ga (.075" MIN.)
- MORTAR GUARDS 22ga (.027").

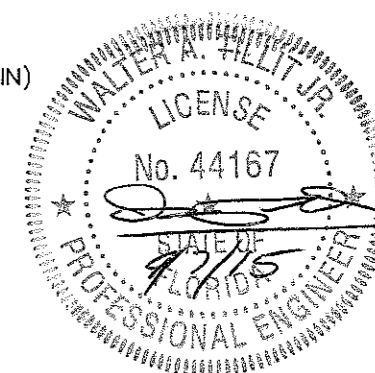

HOLLOW METAL DOOR ASSEMBLY DETAILS

© 2015 TILTECO INC. (ENGINEERING)

TILTECO INC.

TILLIT TESTING & ENGINEERING COMPANY
6355 N.W. 36th. St., Ste. 305, VIRGINIA GARDENS, FL 33166
Phone : (305)871-1530 . Fax : (305)871-1531
e-mail: tilteco@aol.com
EB-0006719
WALTER A. TILLIT Jr. P. E.
FLORIDA Lic. # 44167

FLORIDA BUILDING CODE (HIGH VELOCITY HURRICANE ZONE)

SCALE: NTS	APPROVED BY:	DRAWN BY: F.R.L.
DATE: 03/27/15		DRAWING No 15-054
DAYBAR INDUSTRIES LTD 50 WEST DRIVE, BRAMPTON, ON CANADA, L6T 2J4 TEL: 905 625-8000 FAX: 905 625-4204		OLD 12-082
SERIES LS18 FLUSH OUTSWING COMMERCIAL STEEL DOOR - L.M.		SHEET 3 OF 5

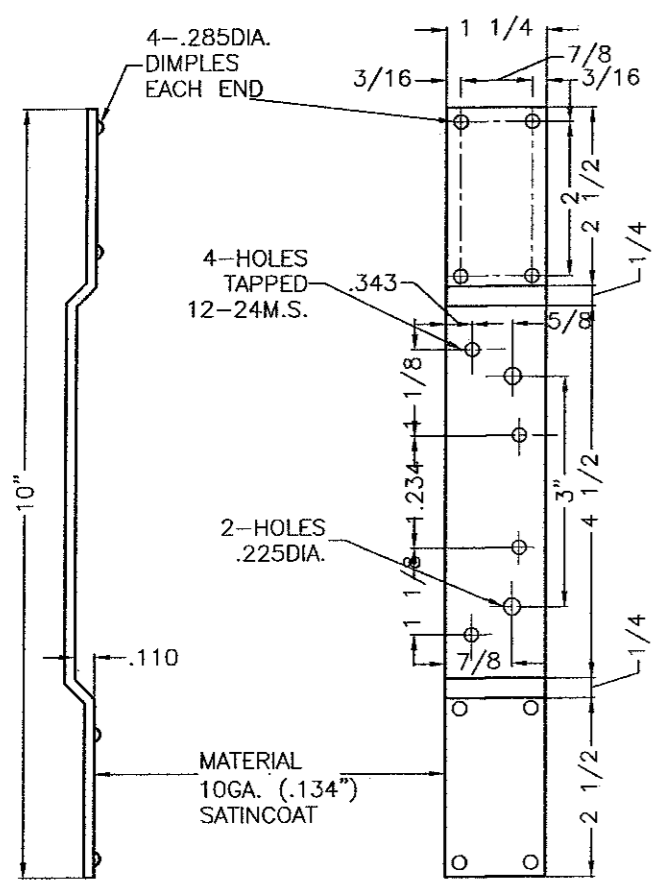

DOOR HINGE REINFORCING

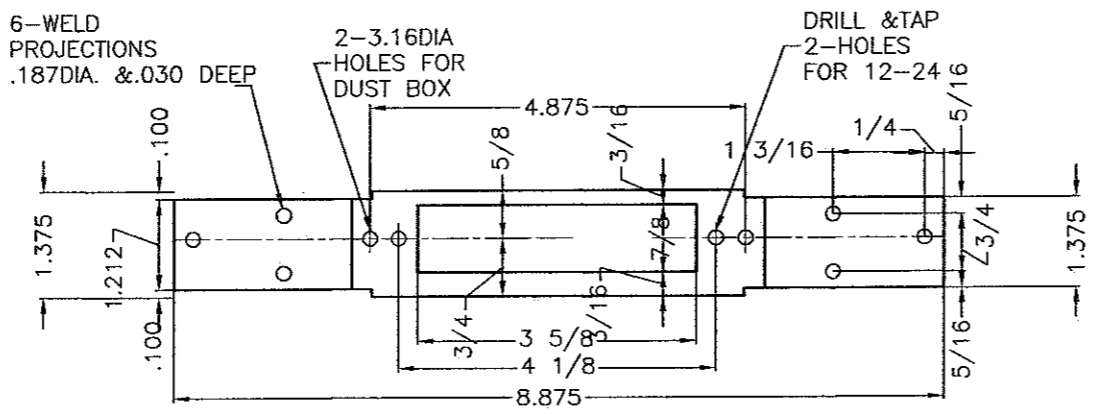

4 7/8" A.S.A. STRIKE REINF. BAR
 MATERIAL 12GA. (.097") SATINCOAT (ANSI A115.1,2)

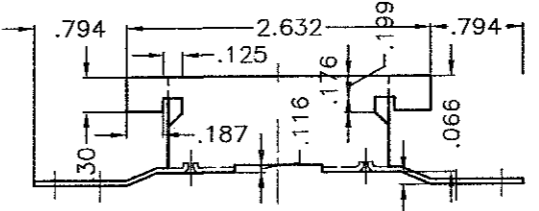

#161 EDGE REINFORCING
 MAT. .045 SATINCOAT

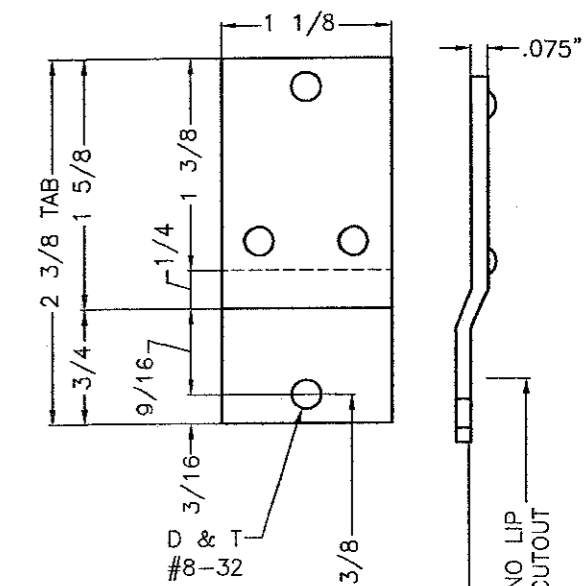

2 3/4" DEADBOLT STRIKE REINFORCEMENT (ANSI A115.17)

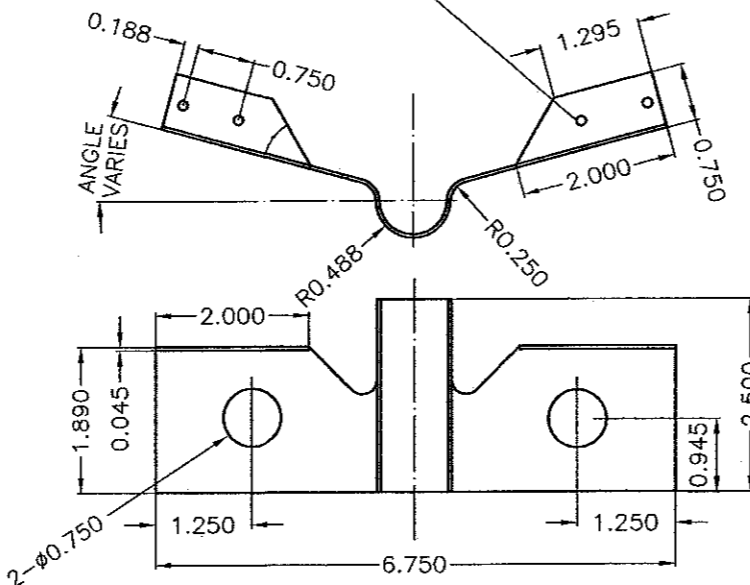

EMA BUTTERFLY ANCHOR
 MATERIAL: 18 GA SATIN COAT

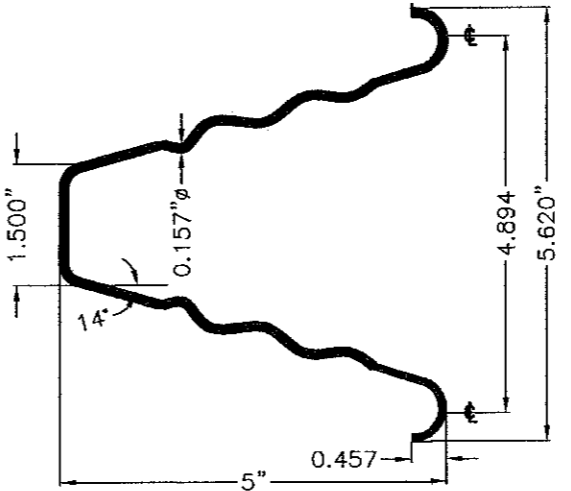

WIRE ANCHOR
 STEEL WIRE ANCHORS (0.175" DIA, 9 1/2" LONG) IN HORIZ.
 Fu Min.=95.9 Ksi, Fy Min.=40.2 Ksi

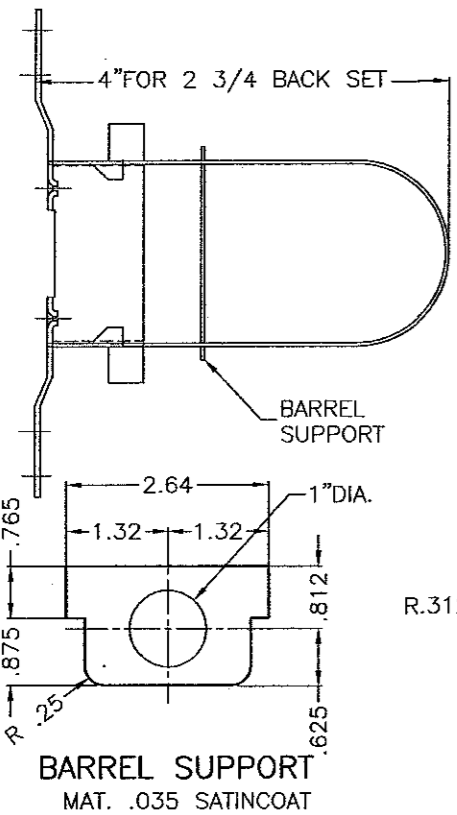

BARREL SUPPORT
 MATERIAL .035 SATINCOAT

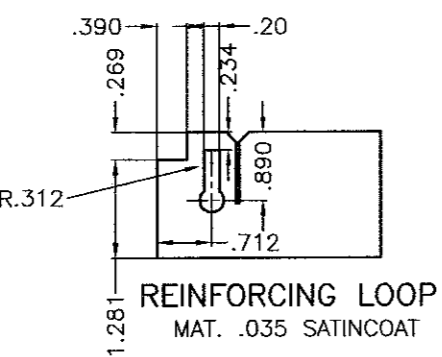

REINFORCING LOOP
 MATERIAL .035 SATINCOAT

HOLLOW METAL DOOR COMPONENT DETAILS

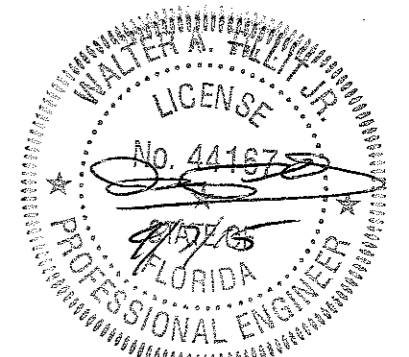

© 2015 TILTECO INC. (ENGINEERING)
TILTECO INC.
 TILLIT TESTING & ENGINEERING COMPANY
 6355 N.W. 38th St., Ste. 305, VIRGINIA GARDENS, FL 33166
 Phone: (305)871-1530 Fax: (305)871-1531
 e-mail: tilteco@aol.com
 EB-0006719
 WALTER A. TILLIT Jr. P. E.
 FLORIDA Lic. # 44167

FLORIDA BUILDING CODE (HIGH VELOCITY HURRICANE ZONE)		SCALE: NTS	APPROVED BY:	DRAWN BY: F.R.L.
DATE: 03/27/15		DAYBAR INDUSTRIES LTD		DRAWING No: 15-054
50 WEST DRIVE, BRAMPTON, ON CANADA, L6T 2J4		TEL: 905 625-8000 FAX: 905 625-4204		OLD 12-082
SERIES LS18 FLUSH OUTSWING COMMERCIAL STEEL DOOR - L.M.		SHEET		4 OF 5

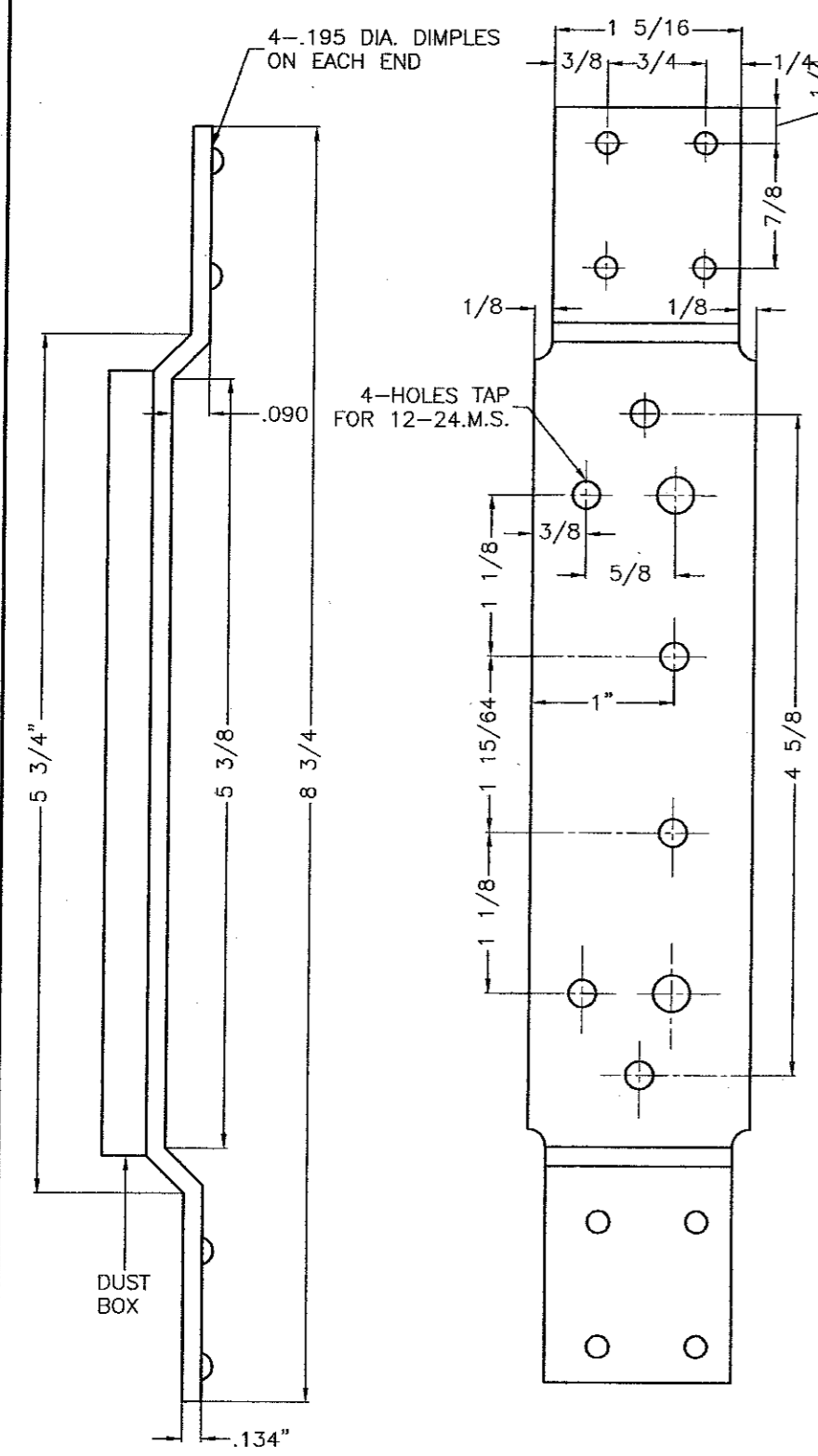

FRAME HINGE REINFORCING - 4 1/2"

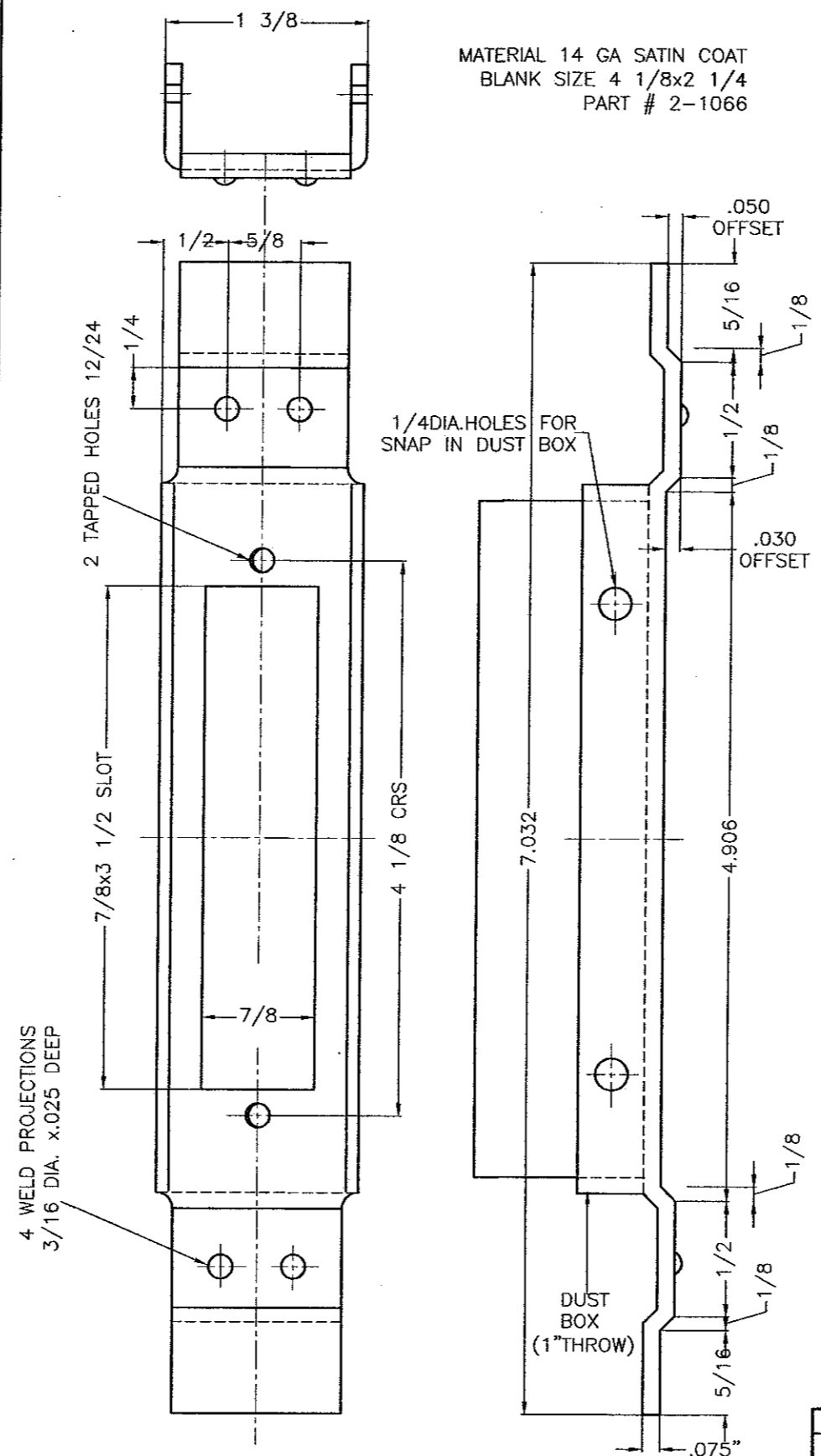

4 7/8" STRIKE REINFORCEMENT - ANSI A115.1,2

MATERIAL 14 GA SATIN COAT
BLANK SIZE 4 1/8x2 1/4
PART # 2-1066

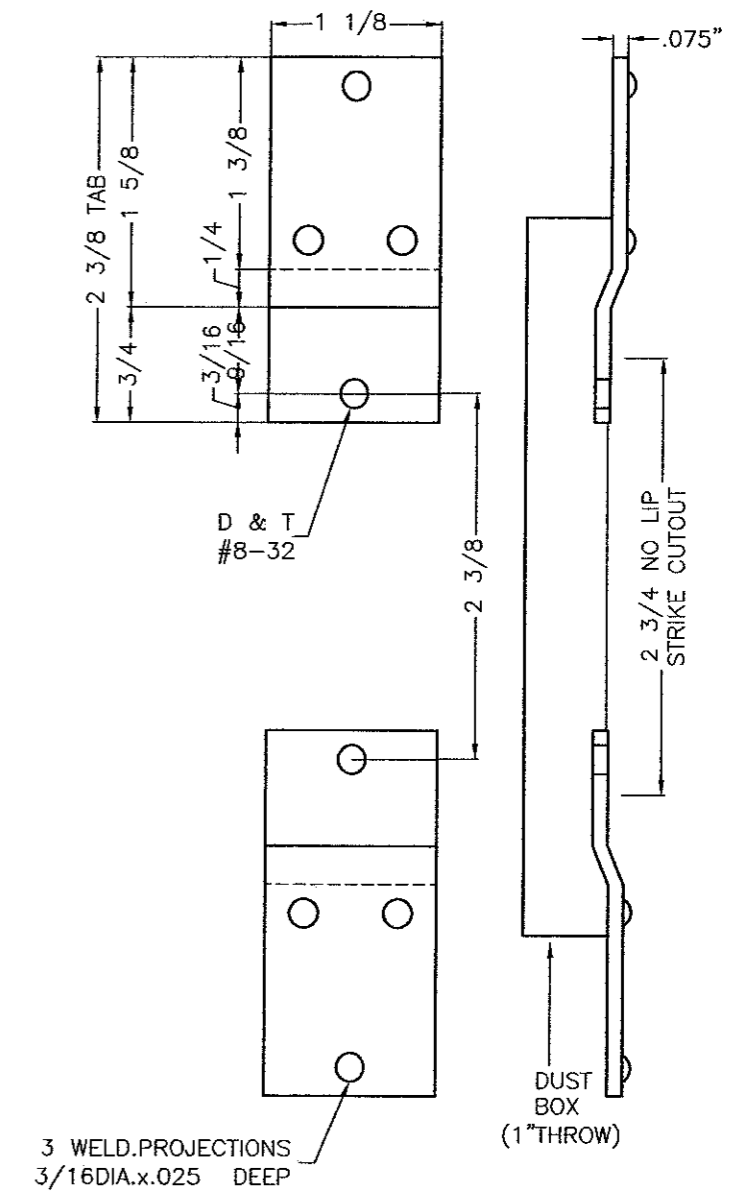

2 3/4" DEADBOLT STRIKE REINFORCEMENT
(ANSI A115.17)

HOLLOW METAL FRAME COMPONENT DETAILS

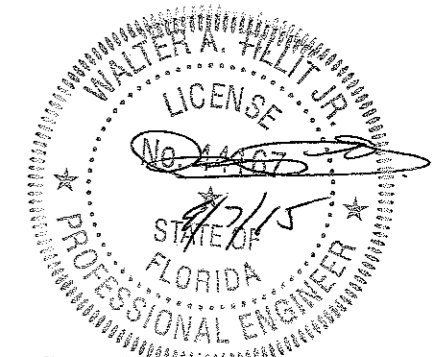

© 2015 TILTECO INC. (ENGINEERING)

TILTECO INC.

TILLIT TESTING & ENGINEERING COMPANY
6355 N.W. 39th St., Ste. 306, VIRGINIA GARDENS, FL 33166
Phone : (305)871-1530 . Fax : (305)871-1531
e-mail: tilteco@aol.com
EB-0006719
WALTER A. TILLIT Jr. P. E.
FLORIDA Lic. # 44167

FLORIDA BUILDING CODE (HIGH VELOCITY HURRICANE ZONE)		SCALE: NTS	APPROVED BY:	DRAWN BY: F.R.L.
DATE: 03/27/15		DAYBAR INDUSTRIES LTD		DRAWING No
		50 WEST DRIVE, BRAMPTON, ON CANADA, L6T 2J4 TEL: 905 625-8000 FAX: 905 625-4204		15-054
SERIES LS18 FLUSH OUTSWING COMMERCIAL STEEL DOOR - L.M.				OLD 12-082
				SHEET
				5 OF 5